

## Test Report

No. C200331034004

Date: Apr 03, 2020

Page 1 of 7

Applicant: SHENZHEN YUGUANG NEW MATERIAL CO., LTD

Applicant Address: 2/F, Building 3, Huaqiang Industrial Logistics Park, No. 43 Qingfeng Avenue, Longgang District, Shenzhen City, Guangdong Province, China

The following samples were submitted and identified on behalf of the clients as

Sample Name: PTNTENG SMart Optically -Controlled Window Film  
 Model: PT-6095  
 Model Reference: 2/F, Building 3, Huaqiang Industrial Logistics Park, No. 43 Qingfeng Avenue, Longgang District, Shenzhen City, Guangdong Province, China  
 CPST Internal Reference No.: C200331034  
 Sample Received Date: Mar 31, 2020  
 Test Period: Mar 31, 2020 to Apr 03, 2020  
 Test Method: Please refer to next page(s).  
 Test Result: Please refer to next page(s).

### CONCLUSION :

TESTED SAMPLES	TEST ITEM	RESULT
PTNTENG SMart Optically -Controlled Window Film	1. RoHS Directive 2011/65/EU Annex II amending Annex (EU)2015/863 and amending Annex (EU)2017/2102	
	— Lead, Cadmium, Mercury, Hexavalent Chromium, PBBs and PBDEs Content	PASS
	— Di-(2-ethylhexyl) phthalate (DEHP), Benzylbutyl phthalate (BBP), Dibutyl phthalate (DBP), Diisobutyl phthalate (DIBP) Content	PASS

Signed for and on behalf of  
 Eurones (Dongguan) Consumer Products Testing Service Co., Ltd

TESTED BY :

*David wan*

Wan Da Wei, David  
 Project Leader

REVIEWED BY:

*Sunshine Liu*

Liu Xiao Fang, Sunshine  
 Report Reviewer

APPROVED BY:

*Will Pan*

Pan Jian Ding, Will  
 Technical Supervisor

**Note:** This Test report shall be invalid if it is not stamped with the special seal for testing. Only responsible for the tested samples, invalid if rewritten, added and deleted. This test report cannot be reproduced, except in full, without prior written permission of the Company. Any unauthorized alteration, forgery or falsification of the content or appearance of this report is unlawful and offenders may be prosecuted to the fullest extent of the law. Any demurrer to the content of test report, please propose in 15 days after the report's sending out, it will not be accepted after this date.



400 111 6218

### Photo of the Submitted Sample

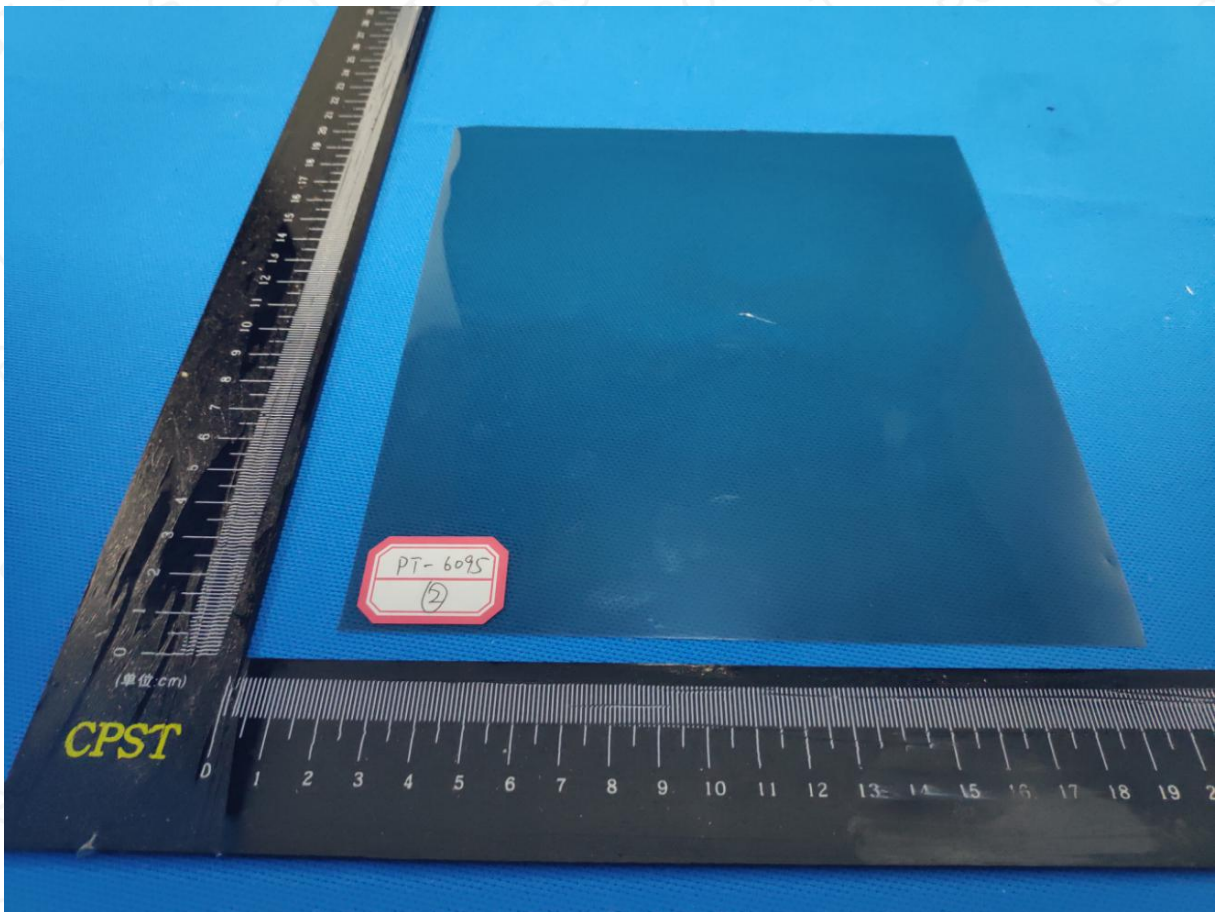

**Note:** This Test report shall be invalid if it is not stamped with the special seal for testing. Only responsible for the tested samples, invalid if rewritten, added and deleted. This test report cannot be reproduced, except in full, without prior written permission of the Company. Any unauthorized alteration, forgery or falsification of the content or appearance of this report is unlawful and offenders may be prosecuted to the fullest extent of the law. Any demurral to the content of test report, please propose in 15 days after the report's sending out, it will not be accepted after this date.



400 111 6218

Eurones (Dongguan) Consumer Products Testing Service Co., Ltd. Tel: (86-769) 38937858 Fax: (86-769) 38937859 Http:// www.cpstlab.com

Room 1092, No.12, East of Houjie Avenue, Houjie, Dongguan, Guangdong, China

Postcode: 523945

E-mail: service@cpstlab.com

## Test Report

No. C200331034004

Date: Apr 03, 2020

Page 3 of 7

### Test Result(s):

Description of Specimen : Transparent insulation film

### 1. Lead, Cadmium, Mercury, Hexavalent Chromium, PBBs and PBDEs—RoHS Directive 2011/65/EU Annex II amending Annex (EU)2015/863 and amending Annex (EU)2017/2102

Test Items	Unit	Test Method	Result	MDL	Limit
Lead (Pb)	mg/kg	IEC 62321-5:2013, ICP-OES	N.D.	2	1000
Mercury (Hg)	mg/kg	IEC 62321-4:2013+A1:2017, ICP-OES	N.D.	2	1000
Cadmium(Cd)	mg/kg	IEC 62321-5:2013, ICP-OES	N.D.	2	100
Hexavalent Chromium (CrVI)	mg/kg	IEC 62321-7-2:2017, UV-VIS	N.D.	2	1000
Monobromobiphenyl	mg/kg	IEC 62321-6:2015, GC-MS	N.D.	5	-
Dibromobiphenyl	mg/kg	IEC 62321-6:2015, GC-MS	N.D.	5	-
Tribromobiphenyl	mg/kg	IEC 62321-6:2015, GC-MS	N.D.	5	-
Tetrabromobiphenyl	mg/kg	IEC 62321-6:2015, GC-MS	N.D.	5	-
Pentabromobiphenyl	mg/kg	IEC 62321-6:2015, GC-MS	N.D.	5	-
Hexabromobiphenyl	mg/kg	IEC 62321-6:2015, GC-MS	N.D.	5	-
Heptabromobiphenyl	mg/kg	IEC 62321-6:2015, GC-MS	N.D.	5	-
Octabromobiphenyl	mg/kg	IEC 62321-6:2015, GC-MS	N.D.	5	-
Nonabromobiphenyl	mg/kg	IEC 62321-6:2015, GC-MS	N.D.	5	-
Decabromobiphenyl	mg/kg	IEC 62321-6:2015, GC-MS	N.D.	5	-
Sum of PBBs	mg/kg	-	N.D.	-	1000
Monobromodiphenyl ether	mg/kg	IEC 62321-6:2015, GC-MS	N.D.	5	-
Dibromodiphenyl ether	mg/kg	IEC 62321-6:2015, GC-MS	N.D.	5	-
Tribromodiphenyl ether	mg/kg	IEC 62321-6:2015, GC-MS	N.D.	5	-
Tetrabromodiphenyl ether	mg/kg	IEC 62321-6:2015, GC-MS	N.D.	5	-
Pentabromodiphenyl ether	mg/kg	IEC 62321-6:2015, GC-MS	N.D.	5	-
Hexabromodiphenyl ether	mg/kg	IEC 62321-6:2015, GC-MS	N.D.	5	-
Heptabromodiphenyl ether	mg/kg	IEC 62321-6:2015, GC-MS	N.D.	5	-
Octabromodiphenyl ether	mg/kg	IEC 62321-6:2015, GC-MS	N.D.	5	-
Nonabromodiphenyl ether	mg/kg	IEC 62321-6:2015, GC-MS	N.D.	5	-
Decabromodiphenyl ether	mg/kg	IEC 62321-6:2015, GC-MS	N.D.	5	-
Sum of PBDEs	mg/kg	-	N.D.	-	1000

- Note:
1. mg/kg = milligram per kilogram = ppm
  2. N.D. = Not Detected (< MDL)
  3. MDL = Method Detection Limit
  4. "-" = Not Regulated

**Note:** This Test report shall be invalid if it is not stamped with the special seal for testing. Only responsible for the tested samples, invalid if rewritten, added and deleted. This test report cannot be reproduced, except in full, without prior written permission of the Company. Any unauthorized alteration, forgery or falsification of the content or appearance of this report is unlawful and offenders may be prosecuted to the fullest extent of the law. Any demurral to the content of test report, please propose in 15 days after the report's sending out, it will not be accepted after this date.

**Di-(2-ethylhexyl) phthalate(DEHP), Benzylbutyl phthalate(BBP), Dibutyl phthalate (DBP), Diisobutyl phthalate (DIBP) Content—RoHS Directive 2011/65/EU Annex II amending Annex (EU)2015/863 and amending Annex (EU)2017/2102**

Test method: With reference to IEC 62321-8:2017, analysis was performed by GC-MS.

Test Items	Unit	Result	MDL	Limit
Di-(2-ethylhexyl) phthalate (DEHP)	mg/kg	N.D.	50	1000
Benzylbutyl phthalate (BBP)	mg/kg	N.D.	50	1000
Dibutyl phthalate (DBP)	mg/kg	N.D.	50	1000
Diisobutyl phthalate(DIBP)	mg/kg	N.D.	50	1000

Note:

1. mg/kg = milligram per kilogram = ppm
2. N.D. = Not Detected (<MDL)
3. MDL = Method detection limit

**Note:** This Test report shall be invalid if it is not stamped with the special seal for testing. Only responsible for the tested samples, invalid if rewritten, added and deleted. This test report cannot be reproduced, except in full, without prior written permission of the Company. Any unauthorized alteration, forgery or falsification of the content or appearance of this report is unlawful and offenders may be prosecuted to the fullest extent of the law. Any demurral to the content of test report, please propose in 15 days after the report's sending out, it will not be accepted after this date.

### Pb/Cd/Hg/Cr<sup>6+</sup> Testing Flow Chart

- 1) These samples were dissolved totally by pre-conditioning method according to below flow chart.  
(Cr<sup>6+</sup> test method excluded)

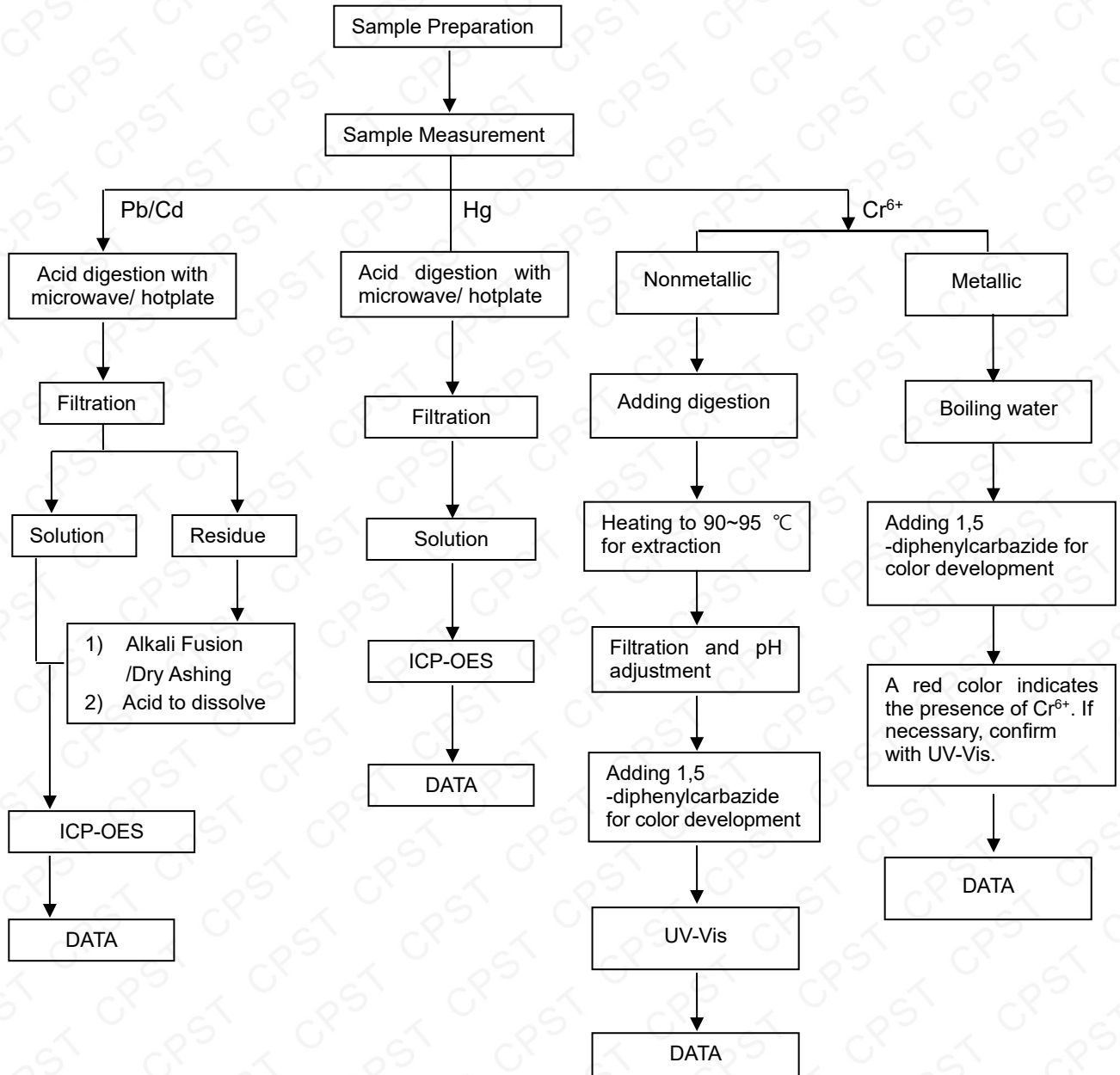

**Note:** This Test report shall be invalid if it is not stamped with the special seal for testing. Only responsible for the tested samples, invalid if rewritten, added and deleted. This test report cannot be reproduced, except in full, without prior written permission of the Company. Any unauthorized alteration, forgery or falsification of the content or appearance of this report is unlawful and offenders may be prosecuted to the fullest extent of the law. Any demurral to the content of test report, please propose in 15 days after the report's sending out, it will not be accepted after this date.

### PBBs/PBDEs Testing Flow Chart

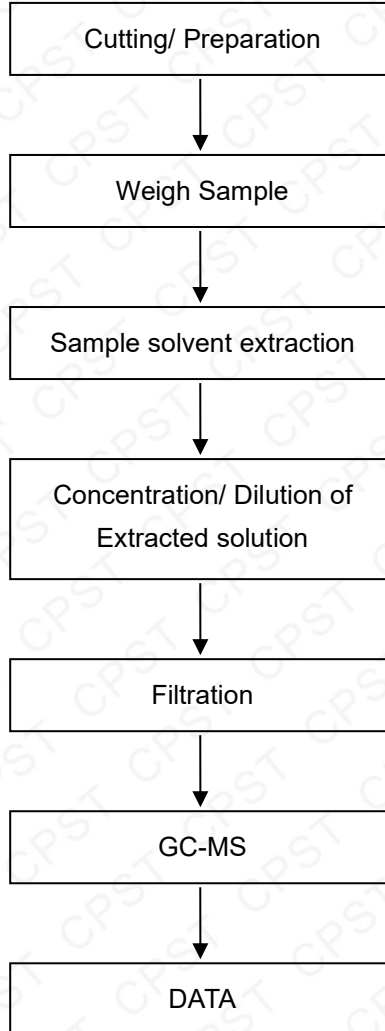

**Note:** This Test report shall be invalid if it is not stamped with the special seal for testing. Only responsible for the tested samples, invalid if rewritten, added and deleted. This test report cannot be reproduced, except in full, without prior written permission of the Company. Any unauthorized alteration, forgery or falsification of the content or appearance of this report is unlawful and offenders may be prosecuted to the fullest extent of the law. Any demurral to the content of test report, please propose in 15 days after the report's sending out, it will not be accepted after this date.

### Phthalates Testing Flow Chart

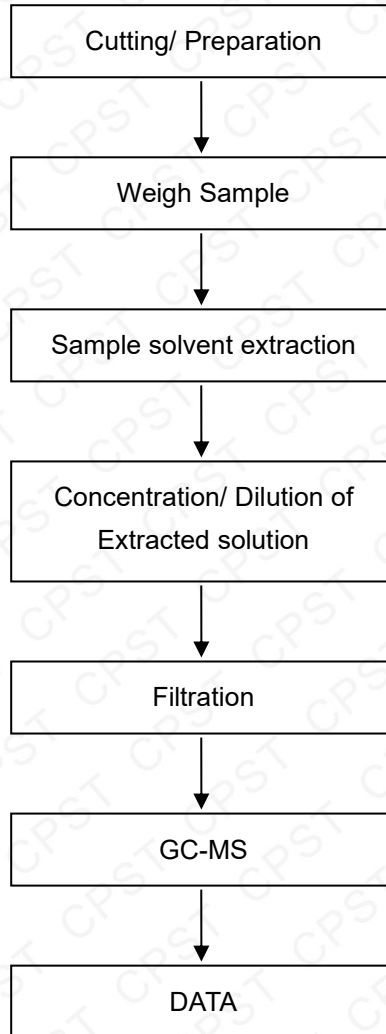

\*\*\* End of Report \*\*\*

**Note:** This Test report shall be invalid if it is not stamped with the special seal for testing. Only responsible for the tested samples, invalid if rewritten, added and deleted. This test report cannot be reproduced, except in full, without prior written permission of the Company. Any unauthorized alteration, forgery or falsification of the content or appearance of this report is unlawful and offenders may be prosecuted to the fullest extent of the law. Any demurral to the content of test report, please propose in 15 days after the report's sending out, it will not be accepted after this date.